CHEFIA DE GABINETE - CHEGAB

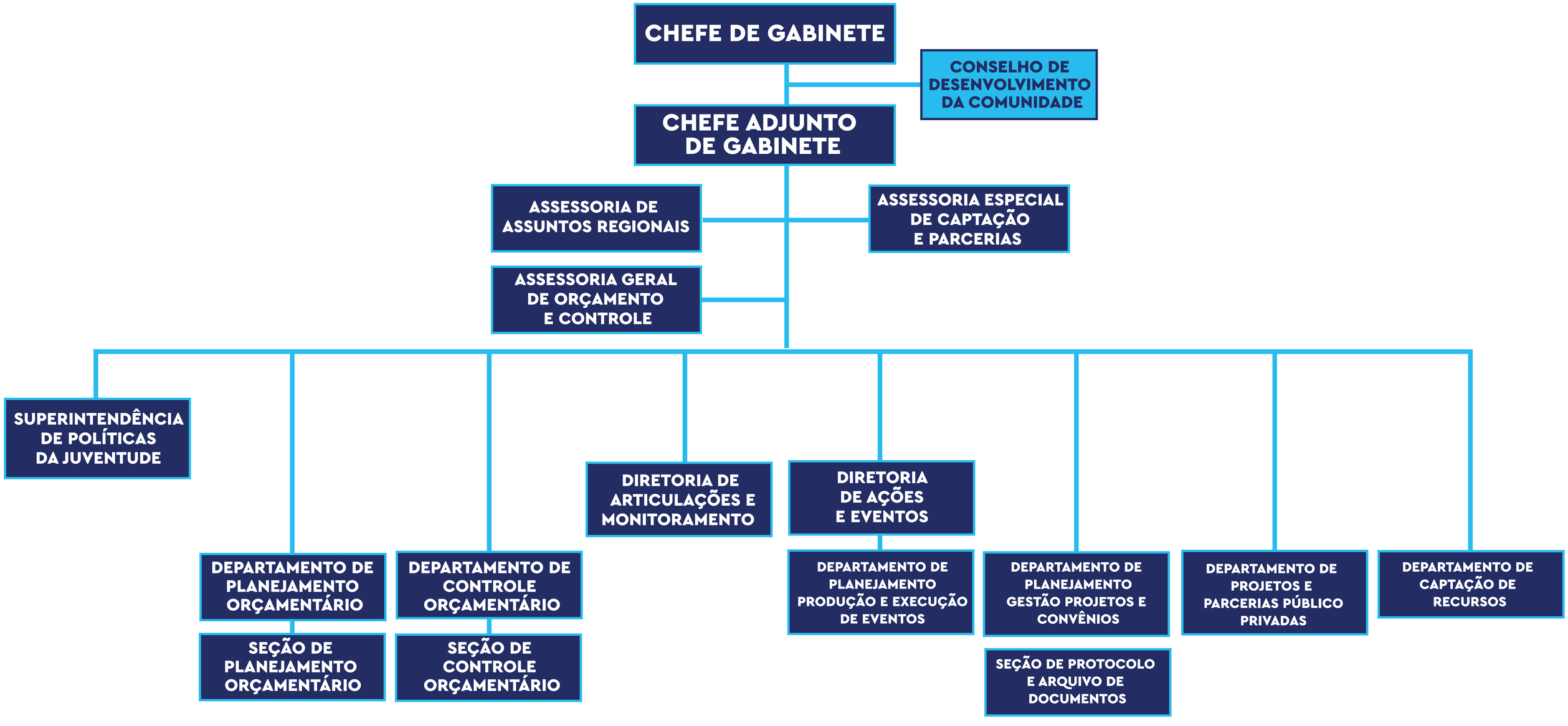

UBERABA
GOVERNO MUNICIPAL